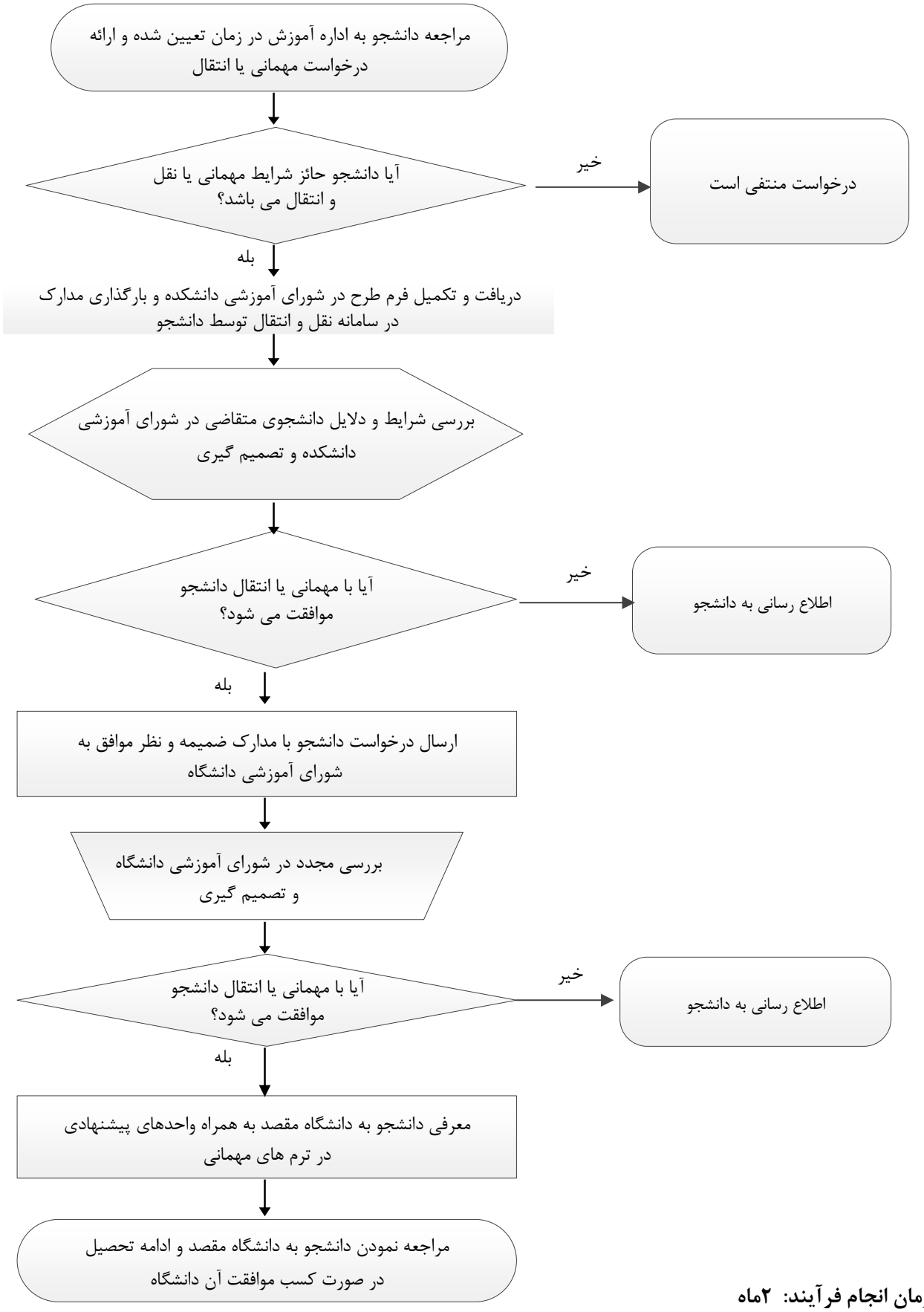

❊ **مدت زمان انجام فرآیند: ۲ماه**